VISIT…

LANZAROTE Caliente.COM

HE CAN ONLY HOLD HER

Words and Music by Amy Winehouse, Richard Poindexter,
Robert Poindexter and Charles Harper

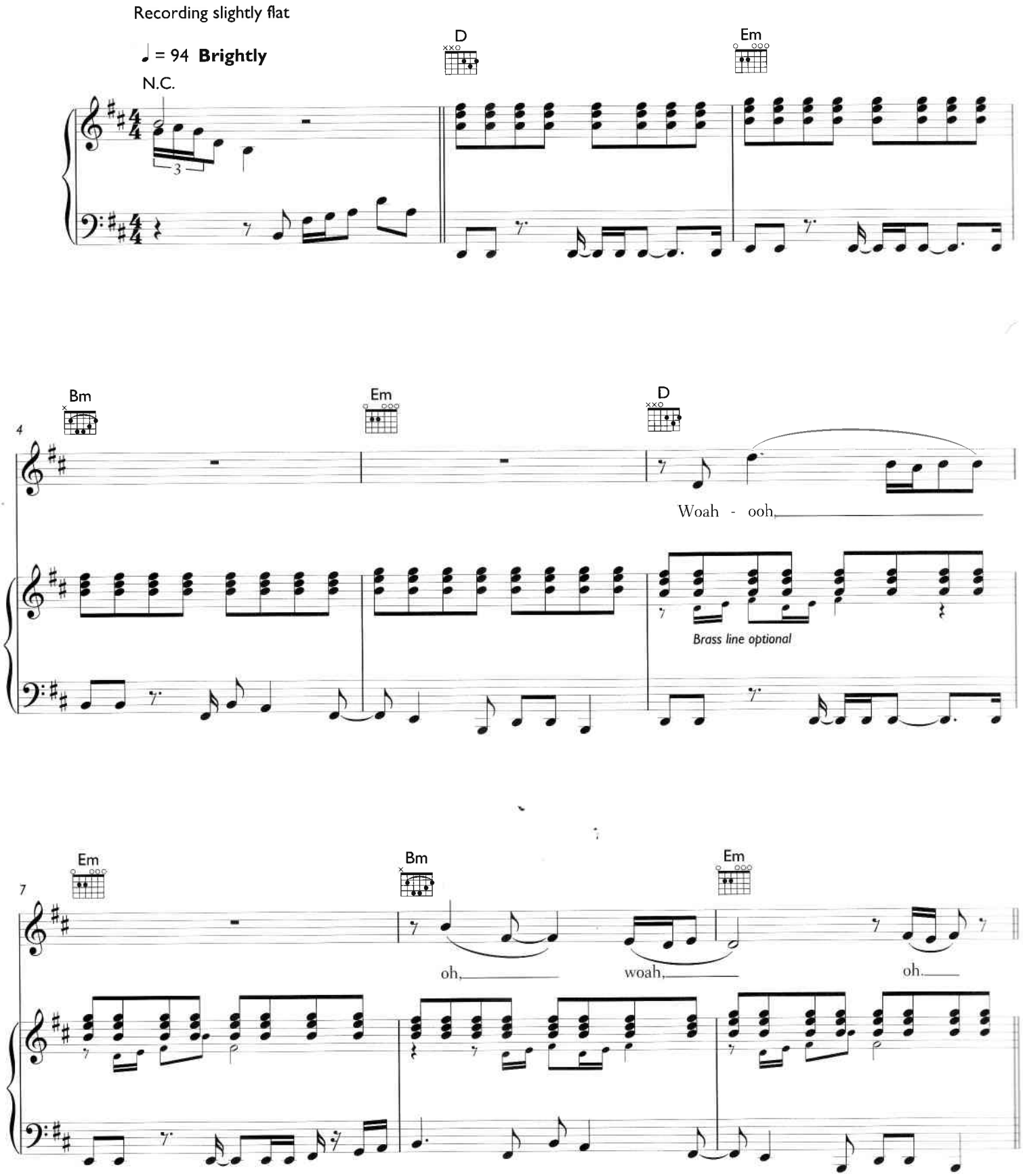

© 2006 EMI Music Publishing Ltd, London WC2H 0QY and
IQ Music, West Sussex RH16 3DT

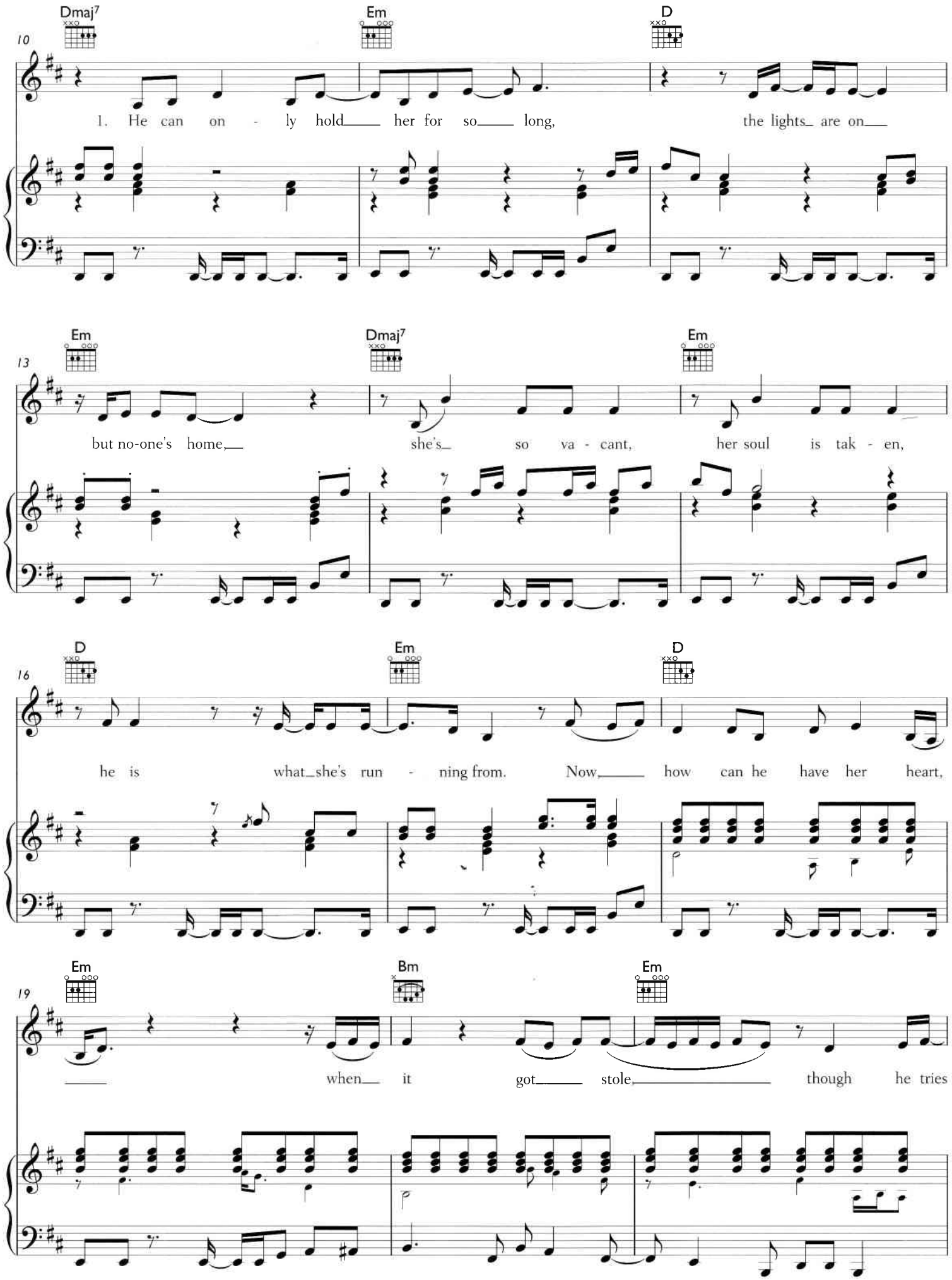
Dmaj7
Em
D
10
1. He can on - ly hold her for so long, the lights are on
Em
Dmaj7
Em
13
but no-one's home, she's so va - cant, her soul is tak - en,
D
Em
D
16
he is what she's run - ning from. Now how can he have her heart,
Em
Bm
Em
19
when it got stole, though he tries

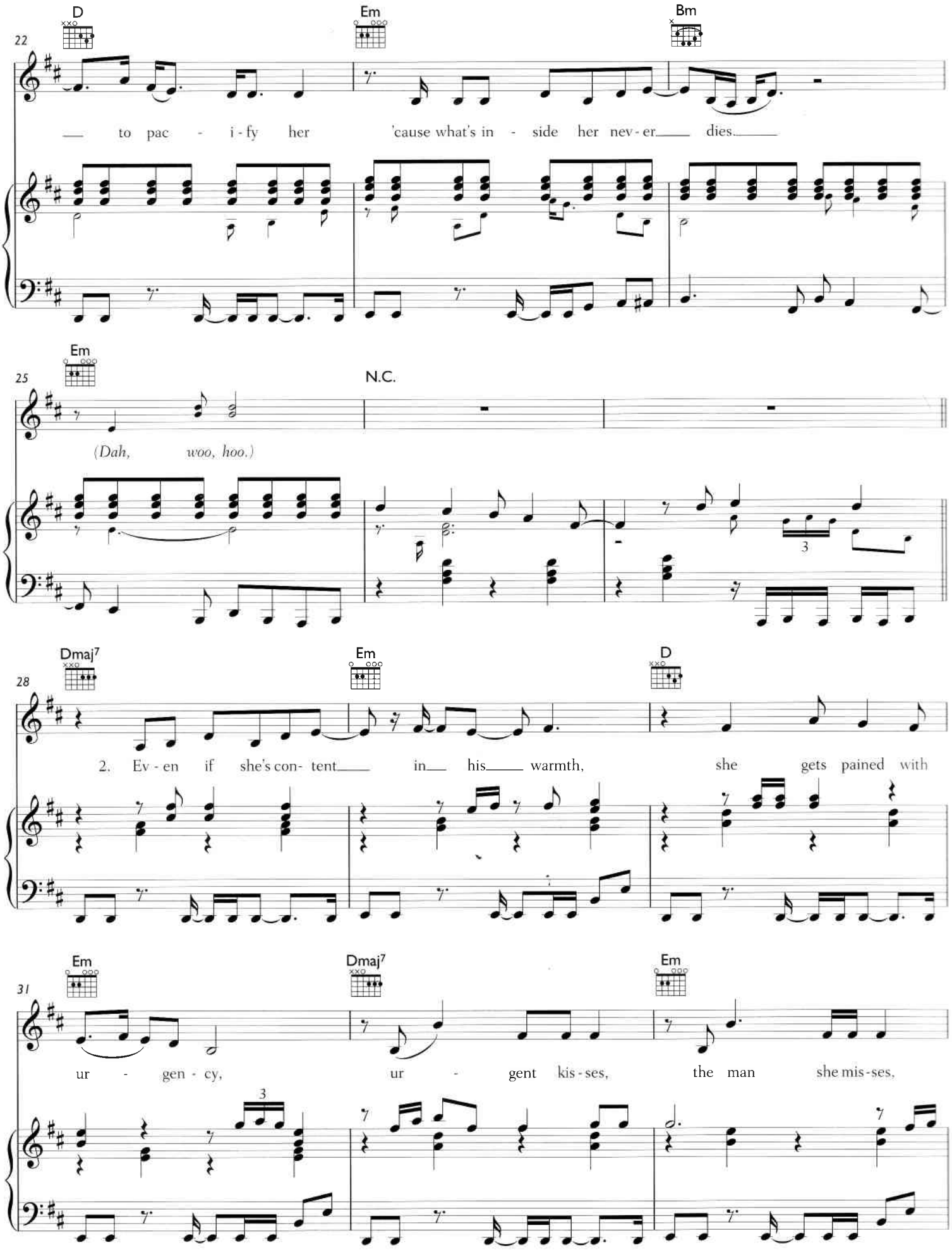
22
D
Em
Bm
to pac - i - fy her 'cause what's in - side her nev - er dies.
25
Em
N.C.
(Dah, woo, hoo.)
28
Dmaj7
Em
D
2. Ev - en if she's con- tent in his warmth, she gets pained with
31
Em
Dmaj7
Em
ur - gen - cy, ur - gent kis - ses, the man she mis - ses,

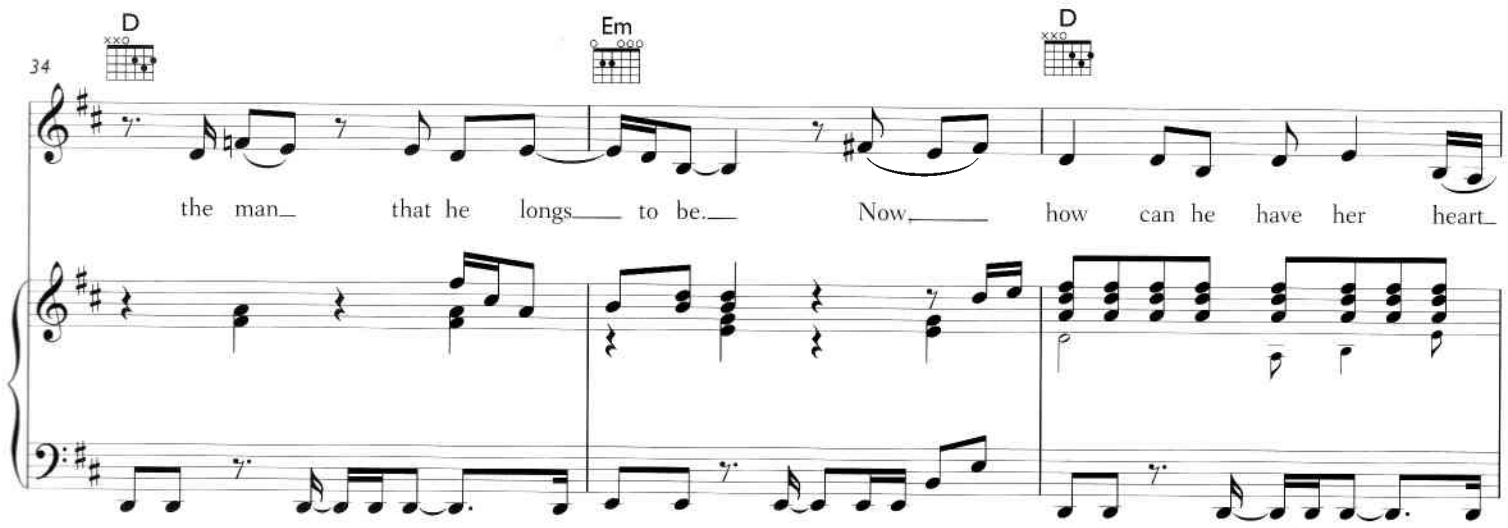
D
Em
D
34
the man that he longs to be. Now how can he have her heart

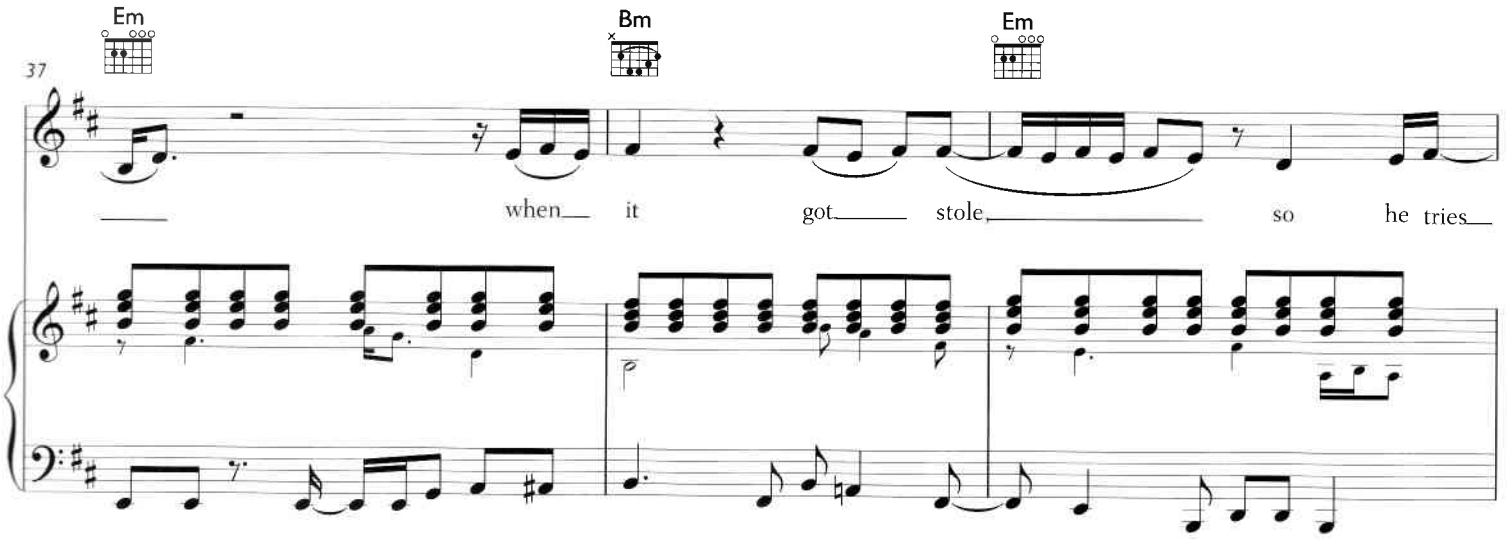
Em
Bm
Em
37
when it got stole so he tries

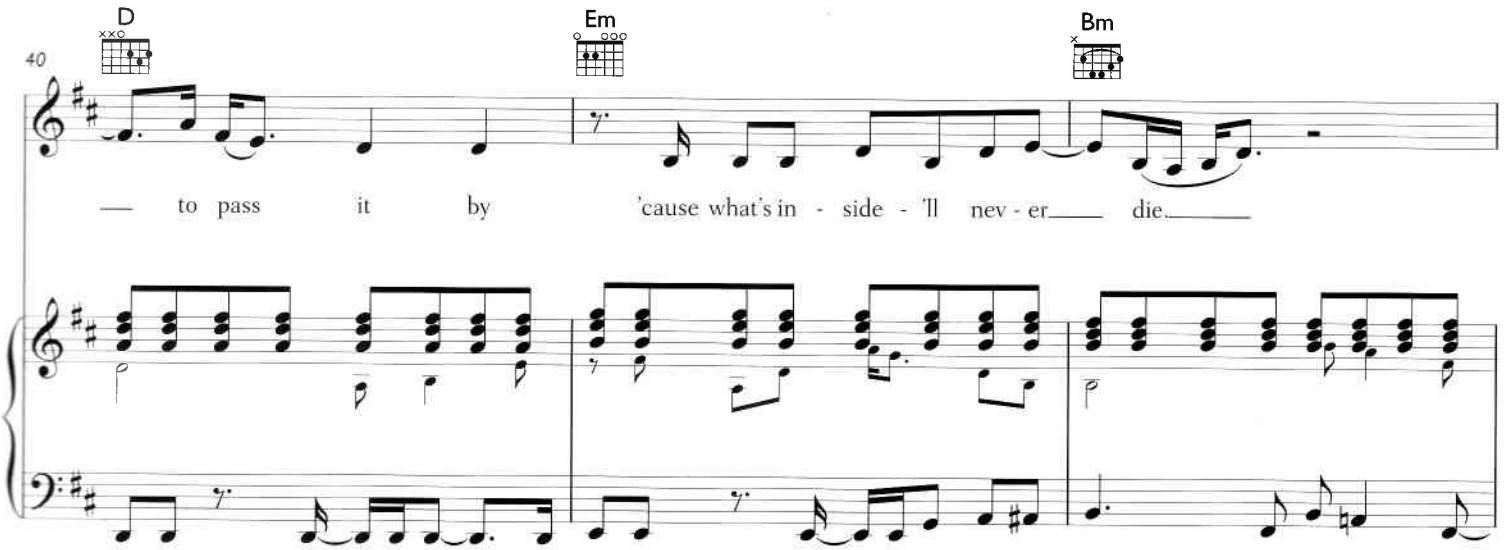
D
Em
Bm
40
to pass it by 'cause what's in - side - 'll nev - er die.

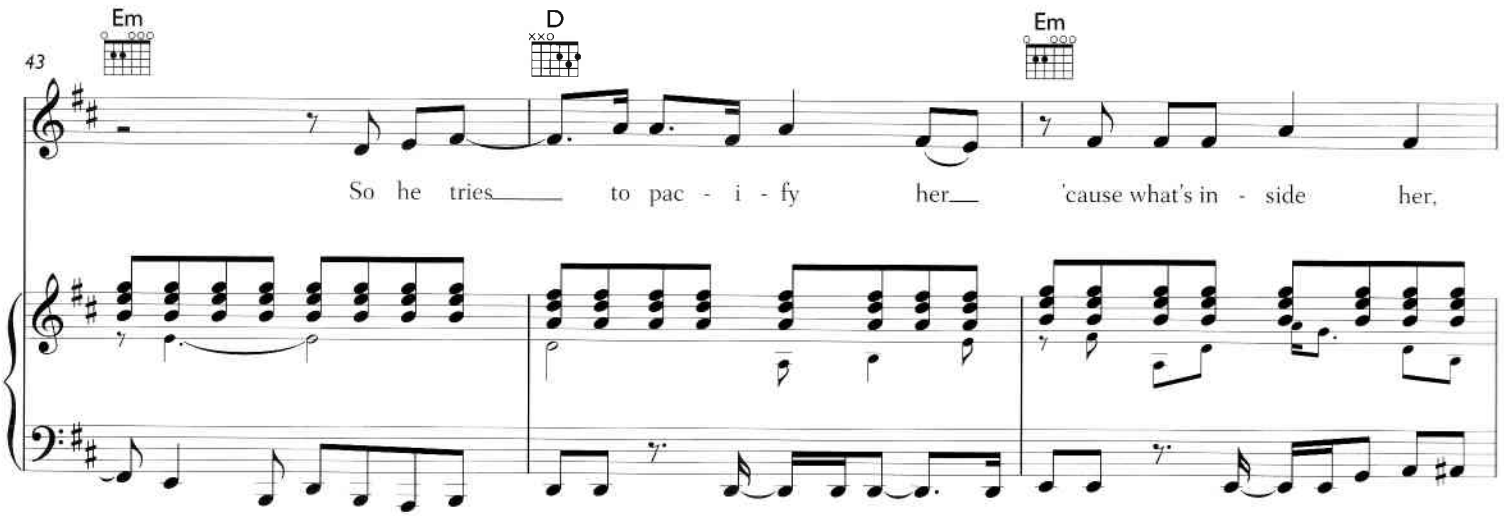
43
Em
D
Em
So he tries to pac - i - fy her 'cause what's in - side her,

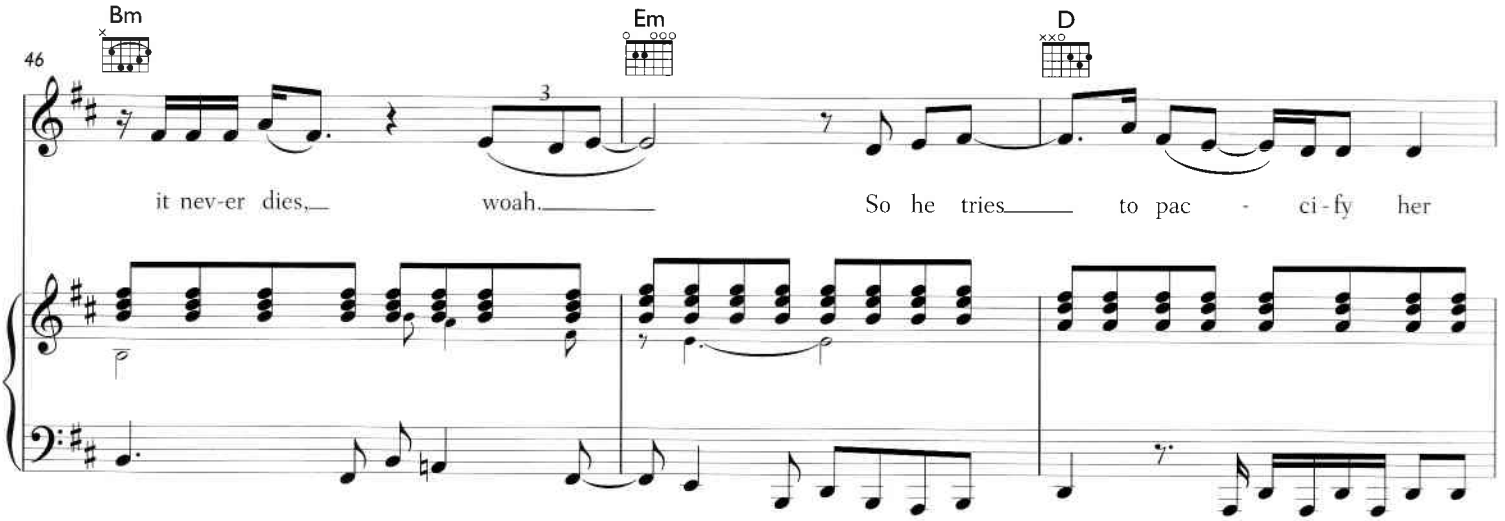
46
Bm
Em
D
3
it nev-er dies, woah. So he tries to pac - ci-fy her

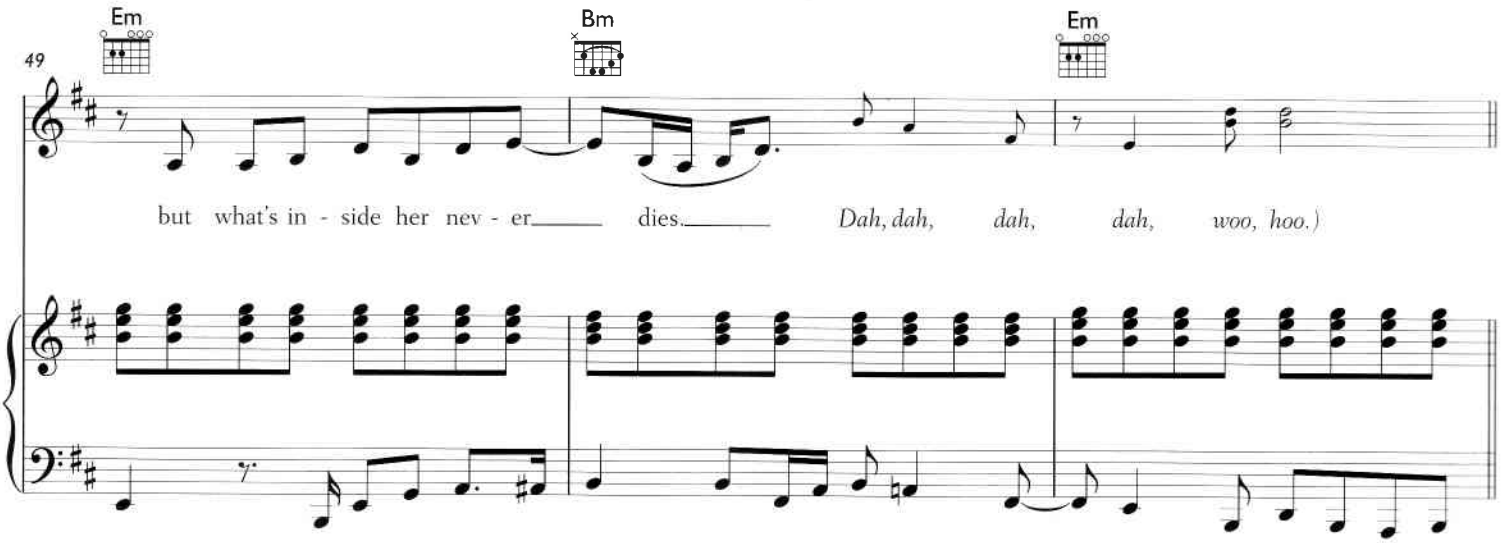
49
Em
Bm
Em
but what's in - side her nev - er dies. Dah, dah, dah, dah, woo, hoo.)

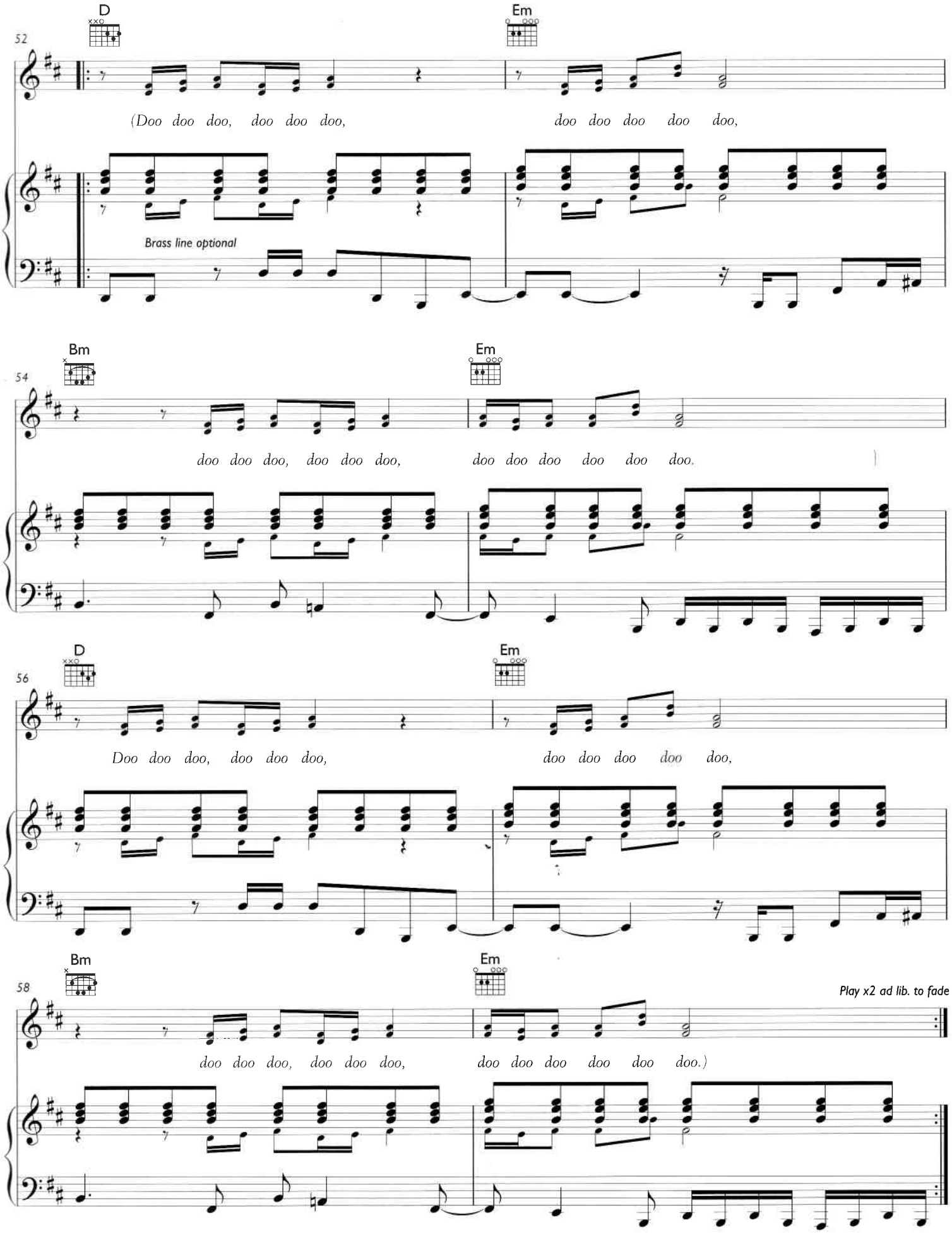
D
Em
52
(Doo doo doo, doo doo doo,
doo doo doo doo doo,
Brass line optional
Bm
Em
54
doo doo doo, doo doo doo,
doo doo doo doo doo doo.
D
Em
56
Doo doo doo, doo doo doo,
doo doo doo doo doo,
Bm
Em
58
Play x2 ad lib. to fade
doo doo doo, doo doo doo,
doo doo doo doo doo doo.)